Grand National Championships, presented by Yamaha

SITE OVERVIEW MAP

Lucas Oil Stadium - Indianapolis, IN

YAMAHA
National Presenting Sponsor

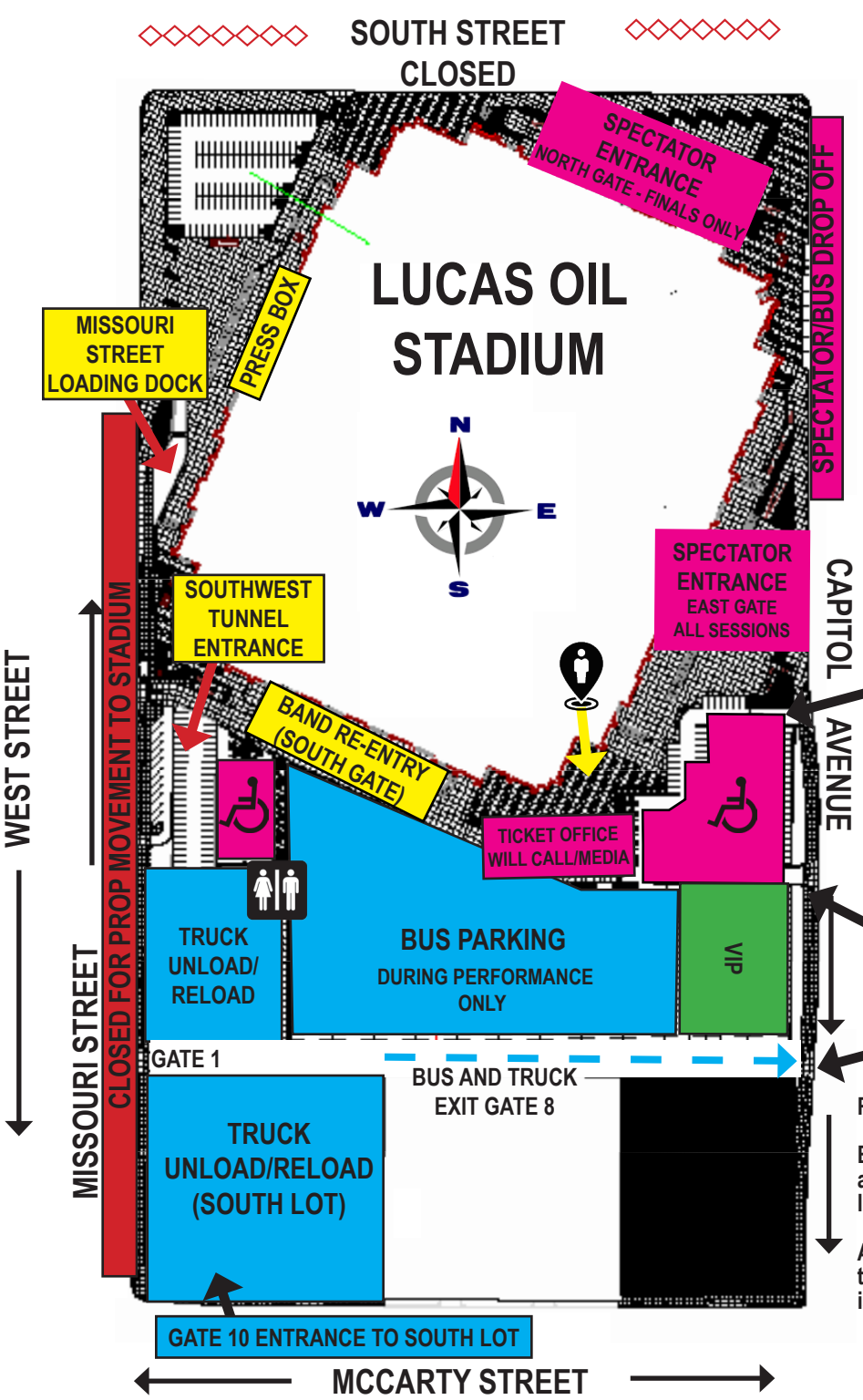

MAP TO BUS/TRUCK PARKING (WEDNESDAY - SATURDAY)

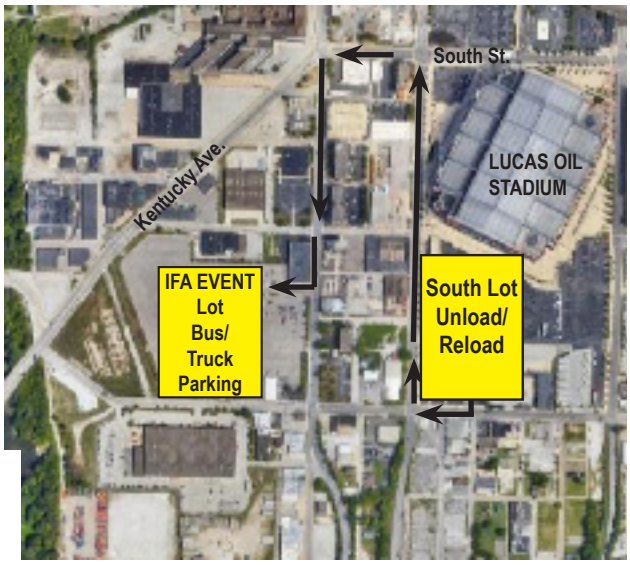

SPECTATOR PARKING ADA ONLY
$25
ENTRANCE
GATE 6

CHECK-IN AREA
VIP's, BANDS, VOLUNTEERS

VIP & SPONSOR PARKING ENTRANCE
GATE 7

BUS EXIT
GATE 8

Reminder:

Bands who perform in the last block on Thursday, Friday and Saturday may keep their trucks parked in the south lot until the end of your session that day.

All other bands should relocate to the IFA Event lot by the time indicated on your performance schedule, which is 1 hour 15 minutes after your performance start time.

Directions from the south lot to the IFA Event lot: 542 Abbott St.

Exit bus/truck unload/reload. Turn right on Capitol Ave. (south) Turn right (west) on to McCarty St. and turn right (north) on to Missouri St.

Follow Missouri St. north to South St. turn left (west) onto South St. and turn left (south) onto West St. continue south past Merrill St. the parking entrance will be on your right labeled with a BOA parking sign.

Overnight parking:
No overnight parking is allowed in the south lot of Lucas Oil Stadium. Groups may park overnight in the IFA Event lot beginning at 8:00 p.m. on Wednesday until 8:00 a.m. on Sunday. Please display your BOA Parking pass in your windows to identify your vehicles.

All vehicles must vacate the lot by 8:00 a.m. Sunday.